

SERVICE MANUAL

Level 1&2

NOKIA NOKIA
1200 1208

RH-99

RH-105

NOKIA NOKIA
1200b 1208b

RH-100

RH-106



Transceiver characteristics:

Band:

RH-99/RH-105 - **EGSM**: Dual band 900/1800MHz

RH-100/RH-106 - **GSM**: Dual band 850/1900MHz

Display:

1200: **LCD**: 96x68 pixel B/W with green backlight

1208: **LCD**: 96x70 pixel color display

Camera:

Operating System:

Connections:

Wireless: -----

Connector: Easy Flash II Connector; AV Headset Connector

Memory:

Transceiver with BL-5CA Li-Ion battery pack

Talk time	Standby	Note
up to 5h	up to 15days	Depends on network parameters

TABLE OF CONTENTS**Page**

1.	CHANGE HISTORY	3
2.	COPYRIGHT	3
3.	WARNINGS AND CAUTIONS	4
4.	ESD PROTECTION	4
5.	CARE AND MAINTENANCE	5
6.	BATTERY INFORMATION	5
7.	EXPLODED VIEW	6
8.	SPARE PARTS OVERVIEW	7
9.	LEVEL 2 SOLDER COMPONENTS	8
10.	SERVICE DEVICES	9
11.	SW-UPDATE	10
12.	DISASSEMBLY INSTRUCTION	11
13.	ASSEMBLY HINTS	14
14.	LEGEND FOR QUICK TROUBLE SHOOTER	15
15.	QUICK TROUBLE SHOOTER - POWER ON	16
16.	QUICK TROUBLE SHOOTER - CHARGING	17
17.	QUICK TROUBLE SHOOTER - NO SERVICE	18
18.	QUICK TROUBLE SHOOTER - EARPIECE	19
19.	QUICK TROUBLE SHOOTER - IHF SPEAKER	20
20.	QUICK TROUBLE SHOOTER - DISPLAY	21
21.	QUICK TROUBLE SHOOTER - MICROPHONE	22

1. CHANGE HISTORY

Status	Version No.	Date	Comments
Draft	0.1	11.May.2007	Initial draft
Approved	1.0	24.May.2007	Approval
Approved	2.0	24.July.2007	1208 RH-105 / 1208b RH-106 added
Approved	3.0	13.Sept.2007	Exploded view & Spare Parts overview updated

The purpose of this document is to help NOKIA service levels 1 and 2 workshop technicians to carry out service to NOKIA products. This Service Manual is to be used only by authorized NOKIA service suppliers, and the content of it is confidential. Please note that NOKIA provides also other guidance documents (e.g. Service Bulletins) for service suppliers, follow these regularly and comply with the given instructions.

While every endeavor has been made to ensure the accuracy of this document, some errors may exist. If you find any errors or if you have further suggestions, please notify NOKIA using the address below:

CMO Operation & Logistics
Training and Vendor Development
Multimedia Creation & Support
<mailto:Service.Manual@nokia.com>

Please keep in mind also that this documentation is continuously being updated and modified, so watch always out for the newest version.

2. COPYRIGHT

Copyright © 2007 Nokia. All rights reserved.

Reproduction, transfer, distribution or storage of part or all of the contents in this document in any form without the prior written permission of Nokia is prohibited.

Nokia, Nokia Connecting People, and Nokia X and Y are trademarks or registered trademarks of Nokia Corporation. Other product and company names mentioned herein may be trademarks or tradenames of their respective owners.

Nokia operates a policy of continuous development. Nokia reserves the right to make changes and improvements to any of the products described in this document without prior notice.

Under no circumstances shall Nokia be responsible for any loss of data or income or any special, incidental, consequential or indirect damages howsoever caused.

The contents of this document are provided "as is". Except as required by applicable law, no warranties of any kind, either express or implied, including, but not limited to, the implied warranties of merchantability and fitness for a particular purpose, are made in relation to the accuracy, reliability or contents of this document. Nokia reserves the right to revise this document or withdraw it at any time without prior notice. The availability of particular products may vary by region.

IMPORTANT

This document is intended for use by qualified service personnel only.

3. WARNINGS AND CAUTIONS

Warnings and Cautions

Please refer to the phone's user guide for instructions relating to operation, care and maintenance including important safety information. Note also the following:

Warnings:

1. CARE MUST BE TAKEN ON INSTALLATION IN VEHICLES FITTED WITH ELECTRONIC ENGINE MANAGEMENT SYSTEMS AND ANTI-SKID BRAKING SYSTEMS. UNDER CERTAIN FAULT CONDITIONS, EMITTED RF ENERGY CAN AFFECT THEIR OPERATION. IF NECESSARY, CONSULT THE VEHICLE DEALER/MANUFACTURER TO DETERMINE THE IMMUNITY OF VEHICLE ELECTRONIC SYSTEMS TO RF ENERGY.
2. THE HANDPORTABLE TELEPHONE MUST NOT BE OPERATED IN AREAS LIKELY TO CONTAIN POTENTIALLY EXPLOSIVE ATMOSPHERES, EG PETROL STATIONS (SERVICE STATIONS), BLASTING AREAS ETC.
3. OPERATION OF ANY RADIO TRANSMITTING EQUIPMENT, INCLUDING CELLULAR TELEPHONES, MAY INTERFERE WITH THE FUNCTIONALITY OF INADEQUATELY PROTECTED MEDICAL DEVICES. CONSULT A PHYSICIAN OR THE MANUFACTURER OF THE MEDICAL DEVICE IF YOU HAVE ANY QUESTIONS. OTHER ELECTRONIC EQUIPMENT MAY ALSO BE SUBJECT TO INTERFERENCE.

Cautions:

1. Servicing and alignment must be undertaken by qualified personnel only.
2. Ensure all work is carried out at an anti-static workstation and that an anti-static wrist strap is worn.
3. Use only approved components as specified in the parts list.
4. Ensure all components, modules screws and insulators are correctly re-fitted after servicing and alignment.
5. Ensure all cables and wires are repositioned correctly.

4. ESD PROTECTION

Nokia requires that service points have sufficient ESD protection (against static electricity) when servicing the phone.

Any product of which the covers are removed must be handled with ESD protection. The SIM card can be replaced without ESD protection if the product is otherwise ready for use.

To replace the covers ESD protection must be applied.

All electronic parts of the product are susceptible to ESD. Resistors, too, can be damaged by static electricity discharge.

All ESD sensitive parts must be packed in metallized protective bags during shipping and handling outside any ESD Protected Area (EPA).

Every repair action involving opening the product or handling the product components must be done under ESD protection.

ESD protected spare part packages MUST NOT be opened/closed out of an ESD Protected Area.

For more information and local requirements about ESD protection and ESD Protected Area, contact your local Nokia After Market Services representative.



5. CARE AND MAINTENANCE

This product is of superior design and craftsmanship and should be treated with care. The suggestions below will help you to fulfil any warranty obligations and to enjoy this product for many years.

- Keep the phone and all its parts and accessories out of the reach of small children.
 - Keep the phone dry. Precipitation, humidity and all types of liquids or moisture can contain minerals that will corrode electronic circuits.
 - Do not use or store the phone in dusty, dirty areas. Its moving parts can be damaged.
 - Do not store the phone in hot areas. High temperatures can shorten the life of electronic devices, damage batteries, and warp or melt certain plastics.
 - Do not store the phone in cold areas. When it warms up (to its normal temperature), moisture can form inside, which may damage electronic circuit boards.
 - Do not drop, knock or shake the phone. Rough handling can break internal circuit boards.
 - Do not use harsh chemicals, cleaning solvents, or strong detergents to clean the phone.
 - Do not paint the phone. Paint can clog the moving parts and prevent proper operation.
 - Use only the supplied or an approved replacement antenna. Unauthorised antennas, modifications or attachments could damage the phone and may violate regulations governing radio devices.
- All of the above suggestions apply equally to the product, battery, charger or any accessory.

6. BATTERY INFORMATION

Note: A new battery's full performance is achieved only after two or three complete charge and discharge cycles! The battery can be charged and discharged hundreds of times but it will eventually wear out. When the operating time (talk-time and standby time) is noticeably shorter than normal, it is time to buy a new battery. Use only batteries approved by the phone manufacturer and recharge the battery only with the chargers approved by the manufacturer.

Unplug the charger when not in use. Do not leave the battery connected to a charger for longer than a week, since overcharging may shorten its lifetime.

If left unused a fully charged battery will discharge itself over time. Temperature extremes can affect the ability of your battery to charge.

For good operation times with Ni-Cd/NiMH batteries, discharge the battery from time to time by leaving the product switched on until it turns itself off (or by using the battery discharge facility of any approved accessory available for the product).

Do not attempt to discharge the battery by any other means. Use the battery only for its intended purpose. Never use any charger or battery which is damaged.

Do not short-circuit the battery. Accidental short-circuiting can occur when a metallic object (coin, clip or pen) causes direct connection of the + and - terminals of the battery (metal strips on the battery) for example when you carry a spare battery in your pocket or purse. Short-circuiting the terminals may damage the battery or the connecting object.

Leaving the battery in hot or cold places, such as in a closed car in summer or winter conditions, will reduce the capacity and lifetime of the battery. Always try to keep the battery between 15°C and 25°C (59°F and 77°F). A phone with a hot or cold battery may temporarily not work, even when the battery is fully charged. Batteries' performance is particularly limited in temperatures well below freezing.

Do not dispose batteries in a fire! Dispose of batteries according to local regulations (e.g. recycling). Do not dispose as household waste.

7. EXPLODED VIEW

See corresponding ITEM/CIRCUIT REF in the Spare Parts Service Bulletins on NOL.

1200 RH-99 / 1200b RH-100 1208 RH-105 / 1208b RH-106 EXPLODED VIEW

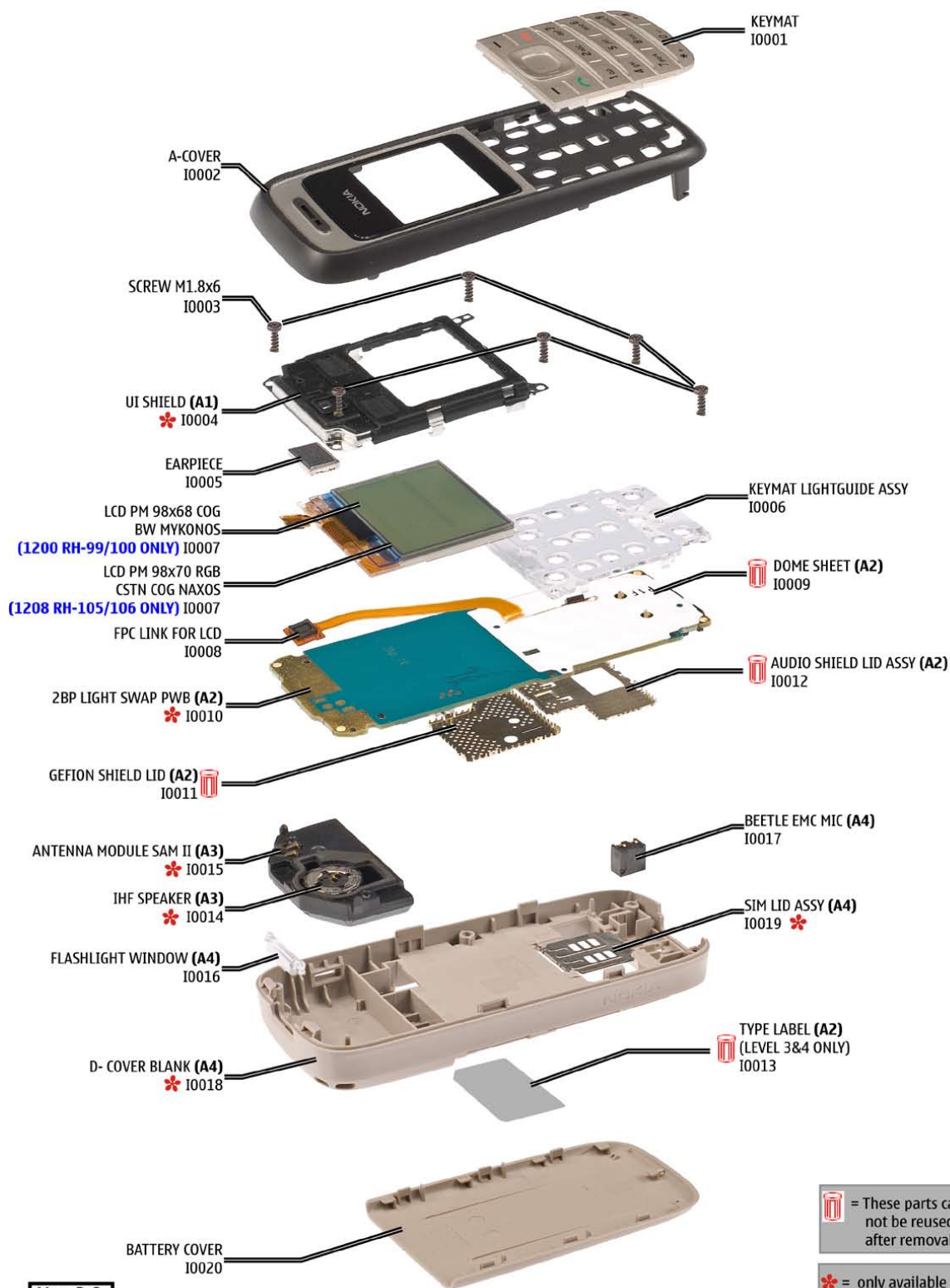

8. SPARE PARTS OVERVIEW

1200 RH-99 / 1200b RH-100

1208 RH-105 / 1208b RH-106 SPARE PARTS OVERVIEW

A1=UI SHIELDING ASSY (I0004)



A3=ANTENNA MODULE ASSY (I0014-I0015)

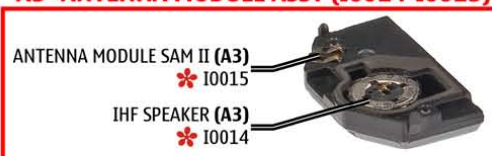

A2=2BP LIGHT SWAP PACKAGE (I0009-I0013) (LEVEL 3&4 ONLY)

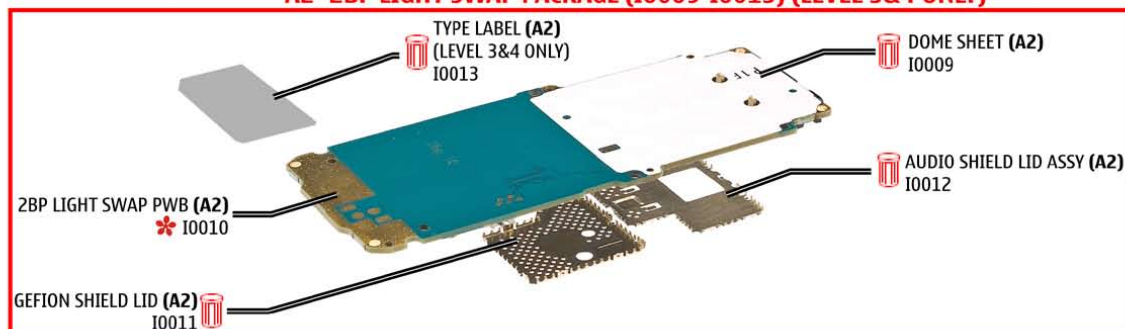

A4=D-COVER ASSY (I0016-I0019) (LEVEL 3&4 ONLY)



LCD PM 98x68 COG BW MYKONOS
(1200 RH-99/100 ONLY) I0007

LCD PM 98x70 RGB CSTN COG NAXOS
(1208 RH-105/106 ONLY) I0007

A-COVER
I0002

FPC LINK FOR LCD
I0008

EARPIECE

BATTERY COVER
I0020

KEYMAT
I0001

KEYMAT LIGHTGUIDE ASSY
I0006

SCREW M1.8x6
I0003

Ver. 4.0

= These parts can not be reused after removal.

= only available as assembly

9. LEVEL 2 SOLDER COMPONENTS

1200 RH-99 / 1200b RH-100

1208 RH-105 / 1208b 106 Level 2 solder components

Solder components only for LEVEL 2

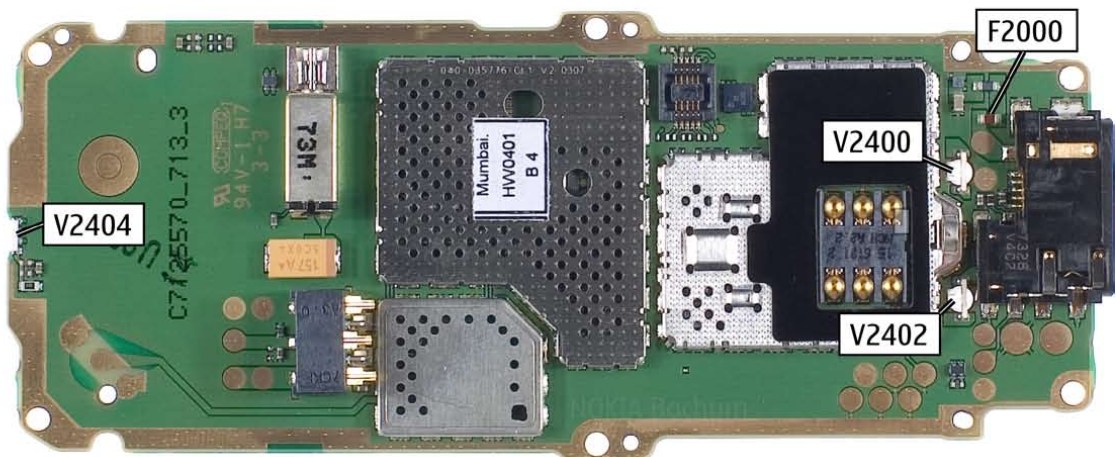

Ver. 2.0

10. SERVICE DEVICES

 <p>FLS-5</p> <p>FLS-5 incl. ACF-8, Driver and User Guide Dongle and flash device incorporated into one package, developed specifically for POS use.</p>	 <p>ACF-8 Universal Power Supply is used to power FLS-5.</p>	 <p>Travel Charger AC-4 Small and lightweight charger for fast charging of your phone battery.</p>
 <p>CA-112DS 100cm</p> <p>CA-112DS Service Cable to connect the PC with the Easy Flash connector.</p>	 <p>SS-34 Connector opening tool</p>	 <p>RJ-164 Soldering Jig</p>
 <p>BL-5C</p> <p>Internal Battery BL-5C Inserted under the back cover, this Li-Ion battery provides power in a lightweight package.</p>		 <p>0772040 NMP Standard Toolkit (V2) For more informations refer to the Service Bulletin (SB-011) on NOKIA Online. Supplier or manufacturer contacts for tool re-order can be found in “Recommended service equipment” document on NOKIA Online.</p>

11. SW-UPDATE

Flash Concept – (Point of Sales)

To use FLS-5 Flash Dongle you have to follow the user guide inside the sales package. Please check always for the latest version of flash software, which is available on [NOKIA Online](#).

For flashing choose the CA-112DS cable.

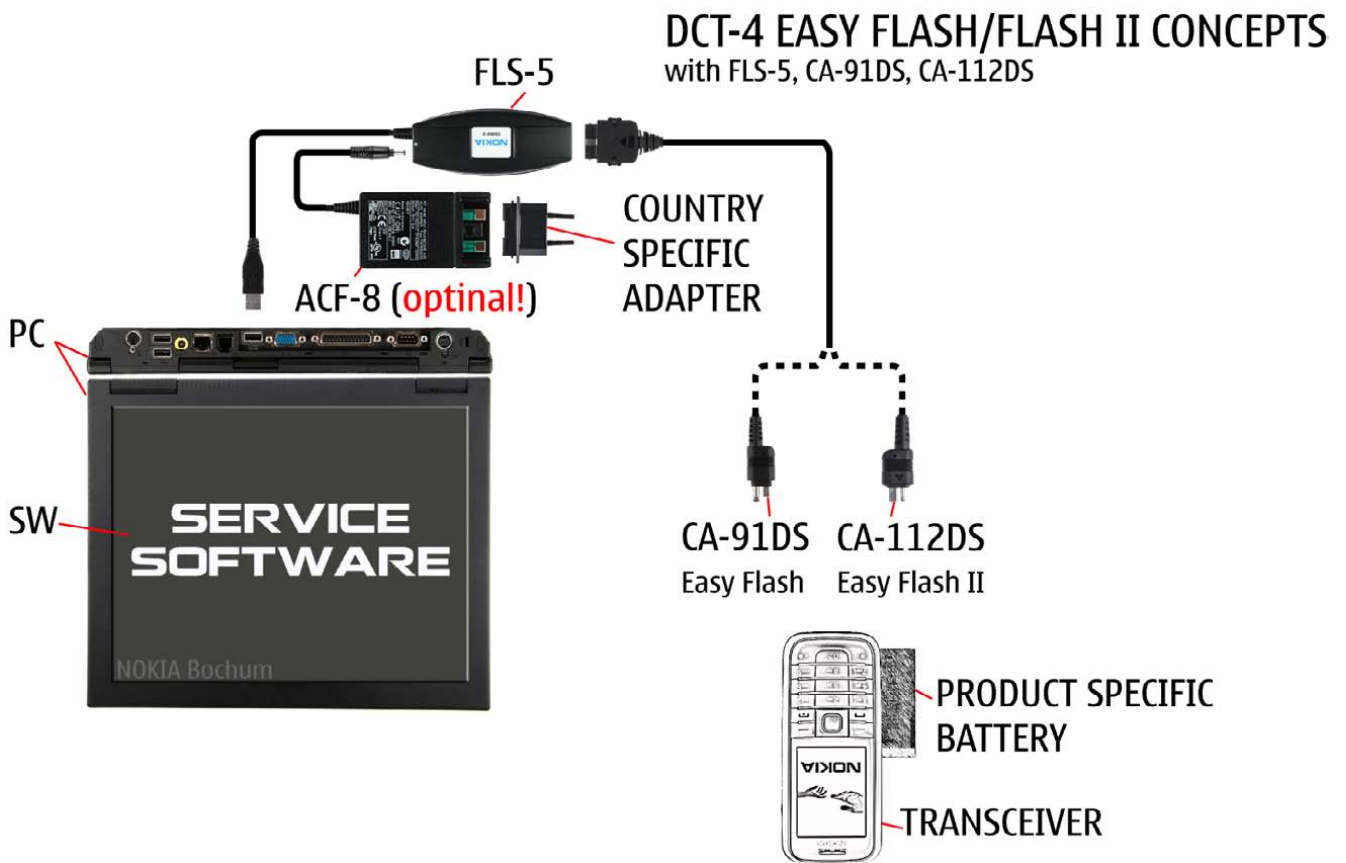

12. DISASSEMBLY INSTRUCTION



1. Nokia 1200 Disassembly.

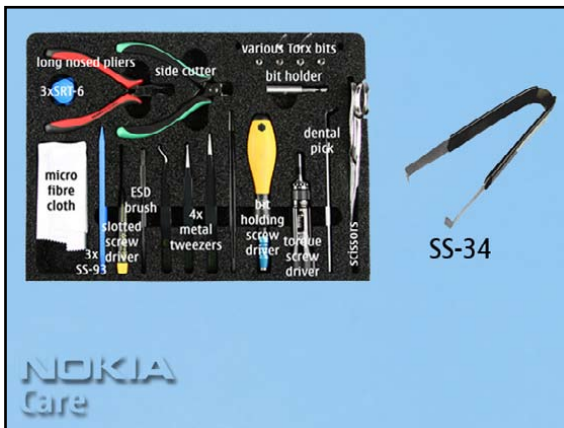

2. You will need the Nokia Standard Toolkit version 2 as well as the connector opening tool SS-34. Also refer to the General Mechanical Guideline Video for additional hints about the tools and component handling.



3. Cover all sensitive surfaces with a protective film. Unlock and remove the BATTERY COVER. Remove the battery if inserted.



4. Remove the A-COVER.



5. Remove the KEYMAT.

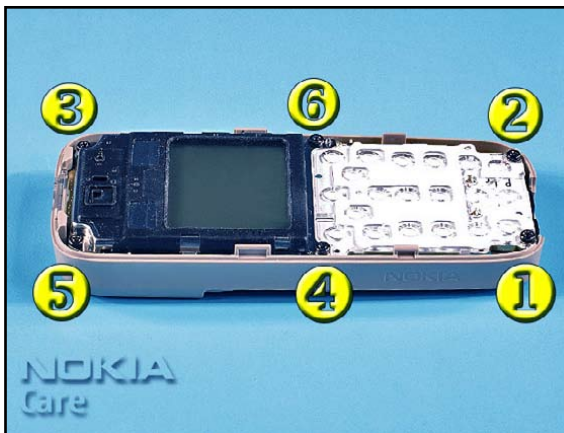

6. Undo the screws in the order shown and remove them.

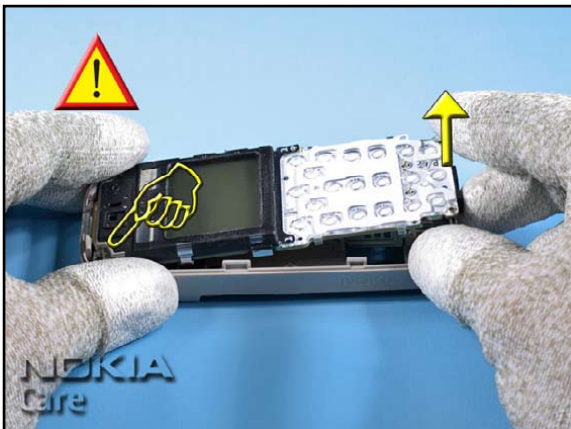

7. Gently lift the LIGHT SWAP PWB from the D-COVER ASSY, paying attention to the guide pin.

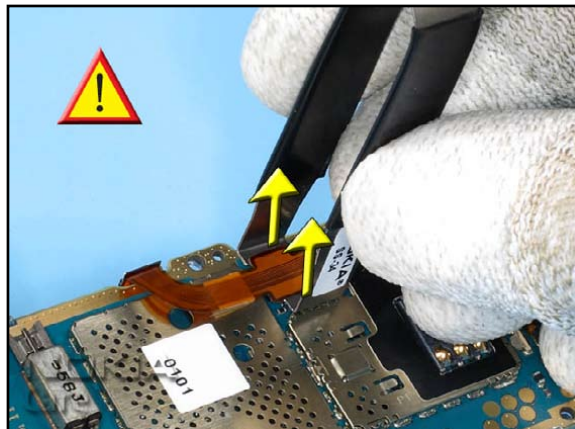

8. Carefully open the LCD connector with the SS-34. Take special care to the surrounding components.

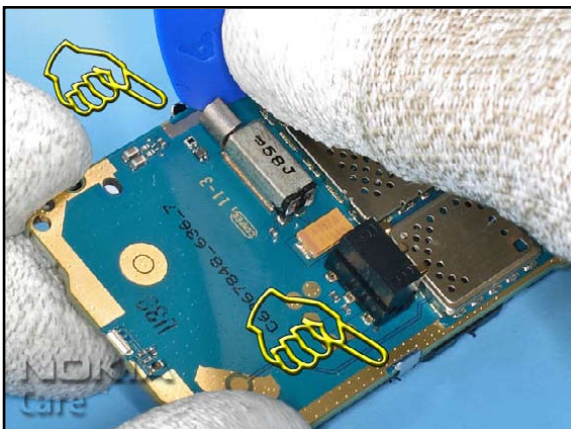

9. Unlock the UI SHIELD with the SRT-6 and separate it from the LIGHT SWAP PWB.



10. Carefully push out the LCD from the UI SHIELD using a clean cloth. Cover the LCD with the protective film.

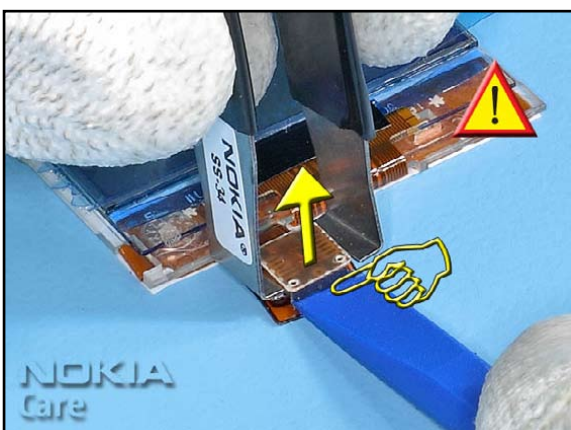

11. Hold the FPC LINK FOR LCD with the SS-93 as shown and carefully open the LCD connector with the SS-34.

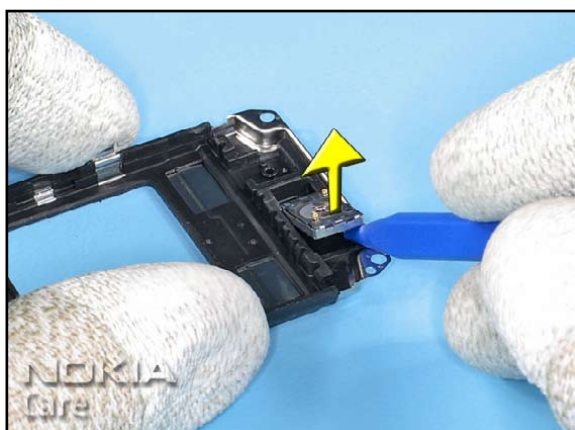

12. Remove the EARPIECE from the UI SHIELD.

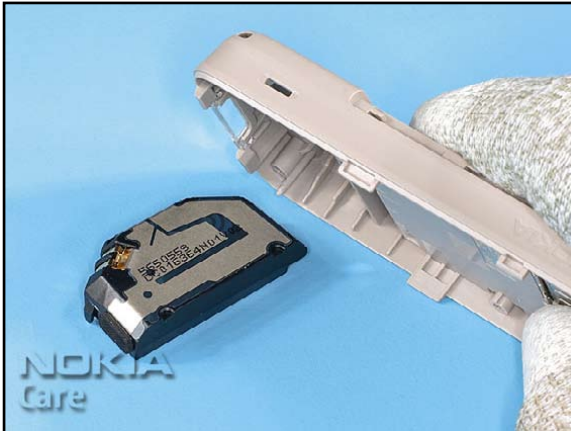

13. The ANTENNA MODULE can be removed easily.



14. Lift the MICROPHONE from its position and remove it.

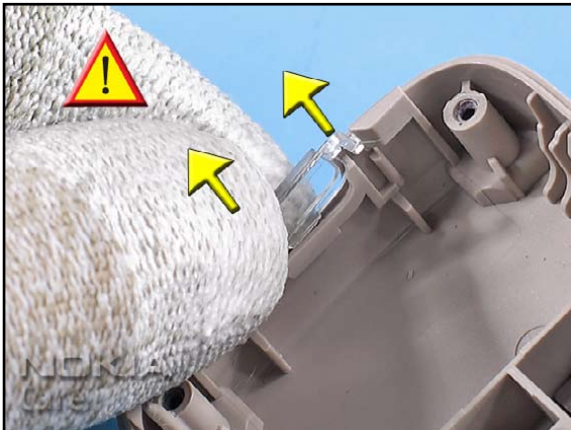

15. Remove the FLASH LIGHT WINDOW from the D-COVER ASSY.

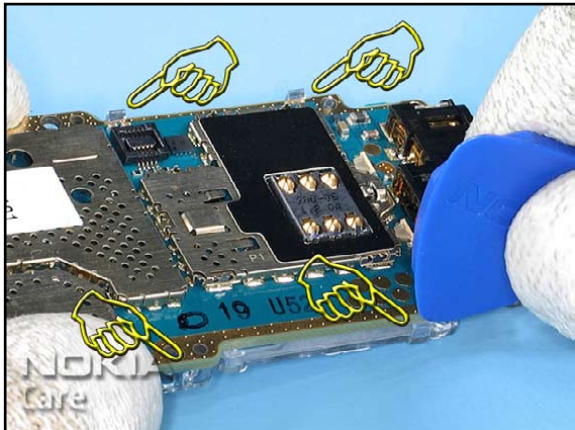

16. Unlock the KEYMAT LIGHT GUIDE ASSY and remove it. The disassembly procedure is now complete.

13. ASSEMBLY HINTS



1. Nokia 1200 Assembly Hints.



2. Gently connect the FPC LINK to the LCD connector.



3. Align the UI SHIELD with the guide pin of the KEYMAT LIGHTGUIDE ASSY.

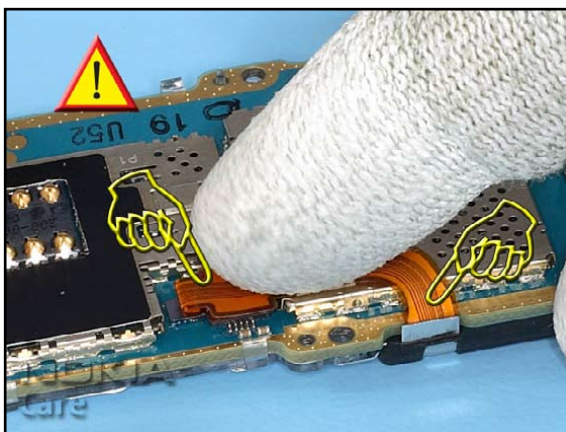



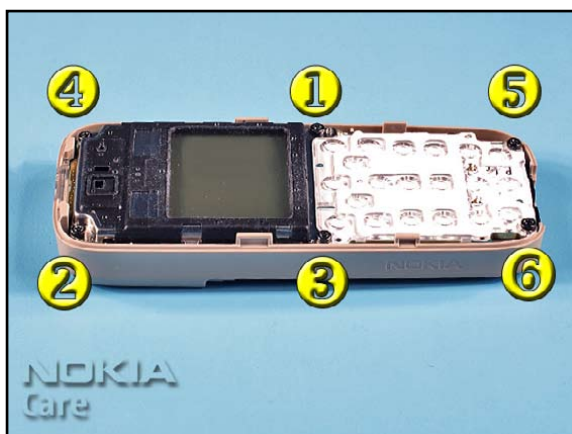









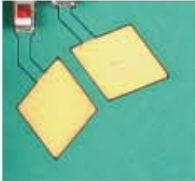





4. Ensure that the FPC LINK FOR LCD is positioned correctly onto the PWB and close the connector.



5. Tighten the six screws to the torque of 24Ncm in the order shown.

14.LEGEND FOR QUICK TROUBLE SHOOTER

Legend for Quick Troubleshooter	
This legend is valid for all parts of the Quick Troubleshooter	
Follow the steps until the problem is solved. If this doesn't help, you are not authorized to go forward.	
	Check the mechanical condition of the component (bent, broken or missing).
	Only marked components can be replaced. If additionally " =CHANGE ASSY " appears, then change the whole assembly (e.g. A4=D-COVER ASSEMBLY).
	<p>Cloth usage: Check pads or contacts for optical and mechanical condition particularly regarding to corrosion. Clean it if necessary.</p>    
	<p>Measure component for electrical functionality and change, if needed. (Level 2 only)</p>  
	<p>ESD Brush usage: Check contacts for optical and mechanical condition particularly regarding to corrosion. Clean it if necessary.</p>    
	<p>Explanation</p> <div style="border: 1px solid red; padding: 5px;">  Symtom (3) Zoom position (Note! First zoom starts with ) </div> <div style="display: flex; justify-content: space-around; margin-top: 10px;"> <div style="text-align: center;">  Fault name </div> <div style="text-align: center;">  Count of fault positions </div> </div>

15. QUICK TROUBLE SHOOTER - POWER ON

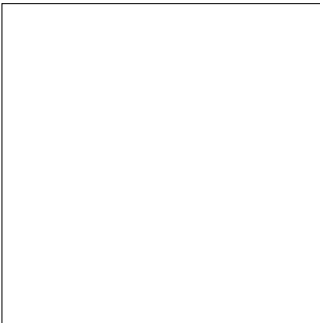
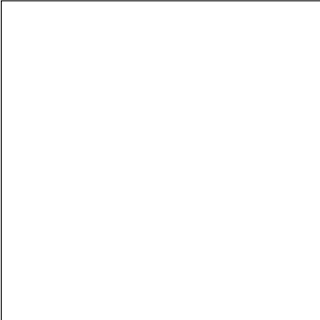
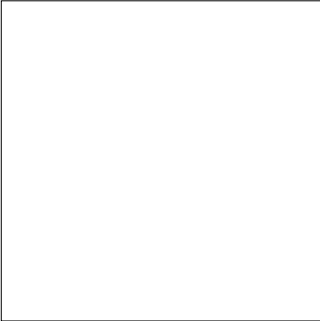
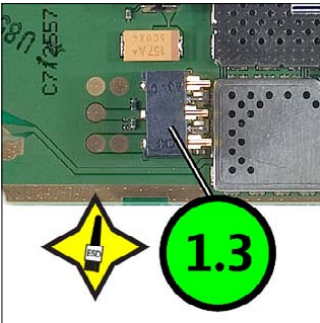
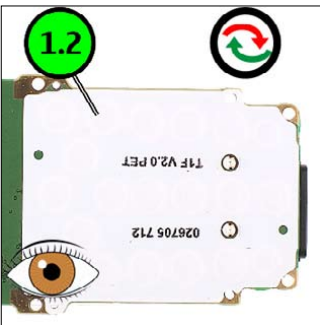

Explanation

1.1	Symtom (3)
Zoom position (Note! First zoom starts with 1.2)	Fault name Count of fault positions

1.1 POWER ON (2)

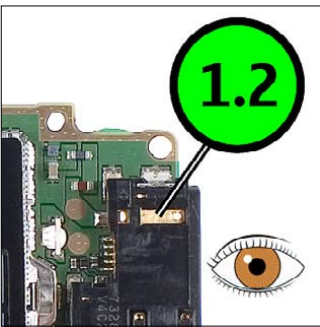

16. QUICK TROUBLE SHOOTER - CHARGING



LEVEL 2 ONLY

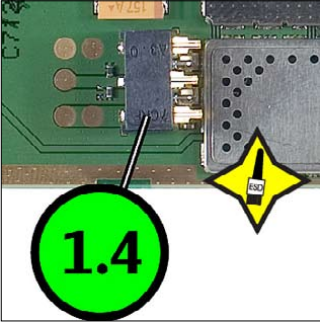

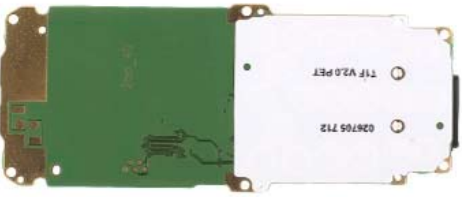



Explanation

1.1	Symtom (3)
Zoom position (Note! First zoom starts with 1.2)	Fault name Count of fault positions

1.1 **CHARGING (3)**

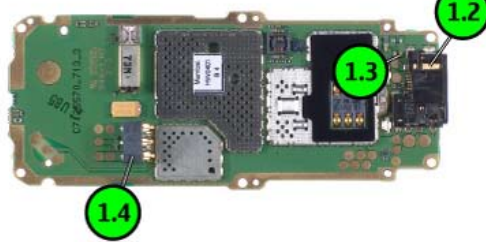

Page 17 (22)

CONFIDENTIAL
Copyright © 2007 NOKIA. All rights reserved.

ISSUE 2

17. QUICK TROUBLE SHOOTER - NO SERVICE

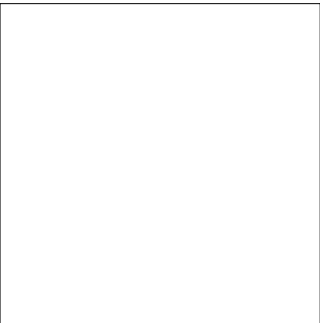
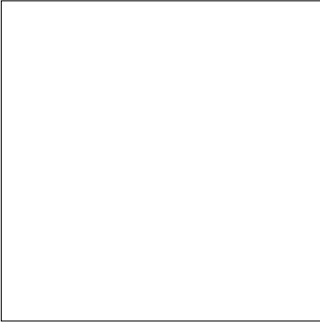
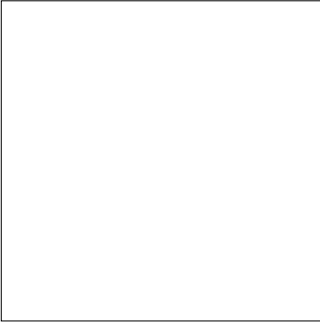
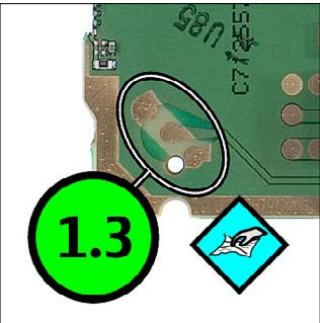





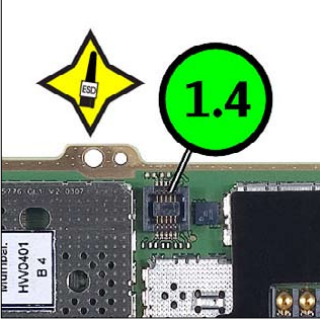
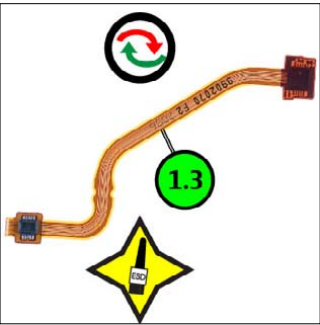
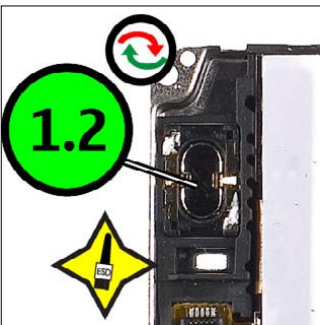

Explanation

1.1	Symtom (3)
Zoom position (Note! First zoom starts with 1.2)	Fault name
	Count of fault positions

1.1 **NO SERVICE (2)**

18. QUICK TROUBLE SHOOTER - EARPIECE

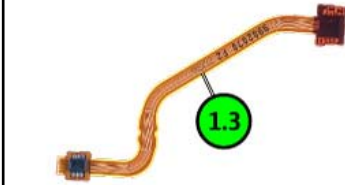



Explanation

1.1	Symtom (3)	Fault name	Count of fault positions
Zoom position (Note! First zoom starts with 1.2)			

1.1 EARPIECE (3)

19. QUICK TROUBLE SHOOTER - IHF SPEAKER

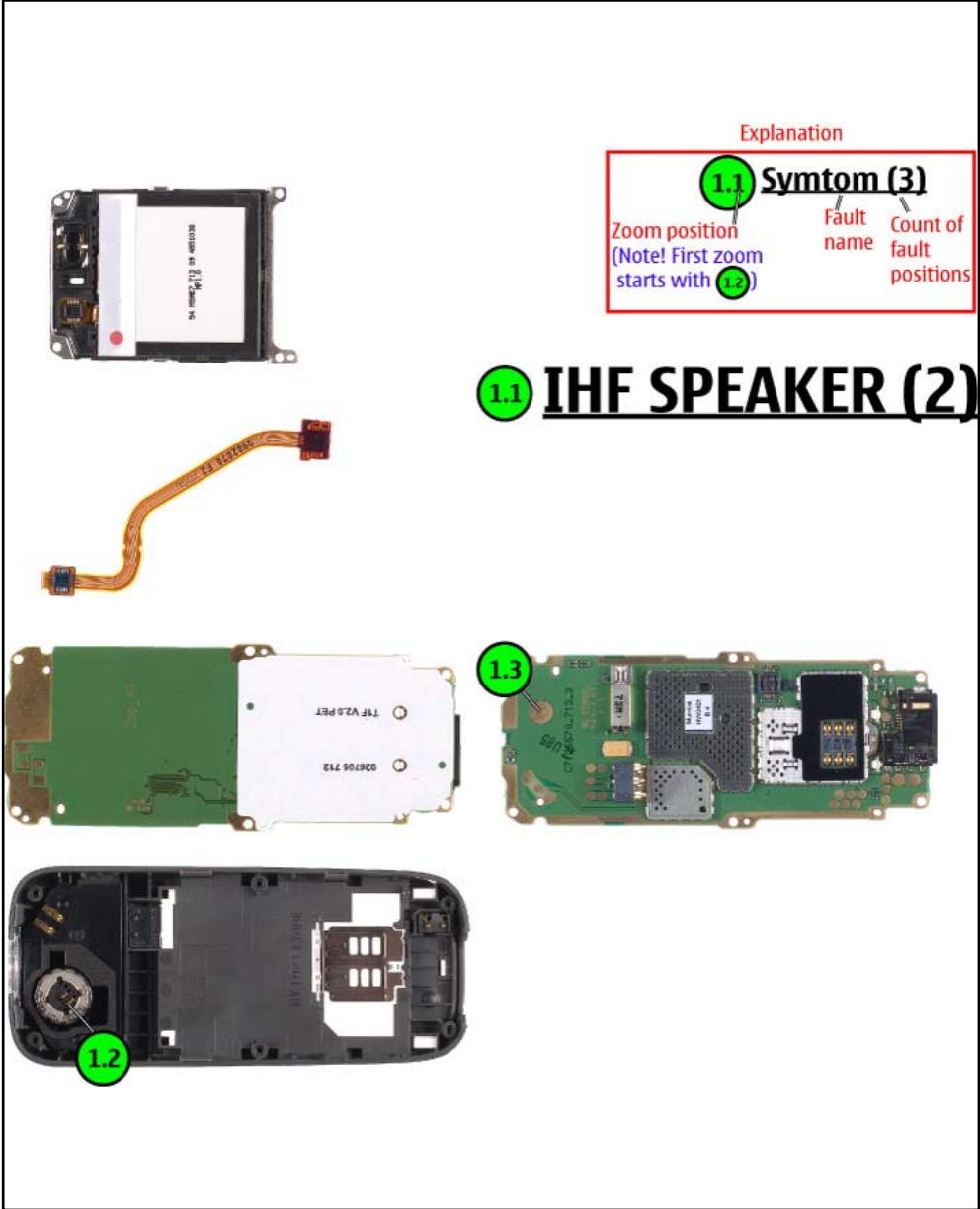
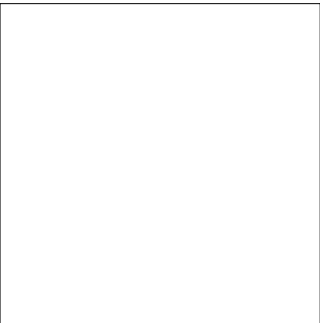
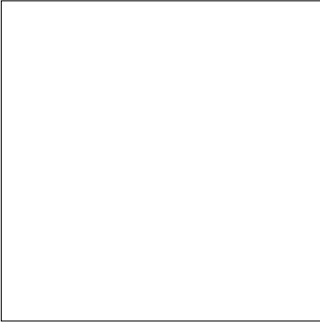
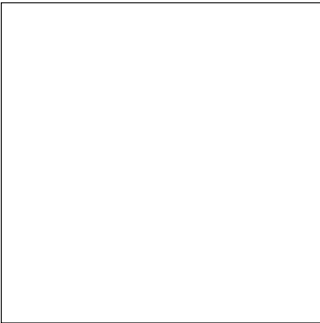
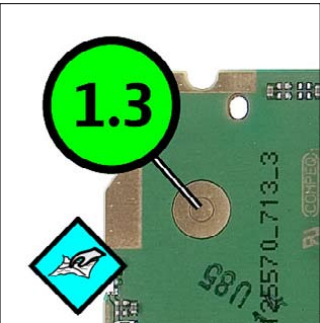
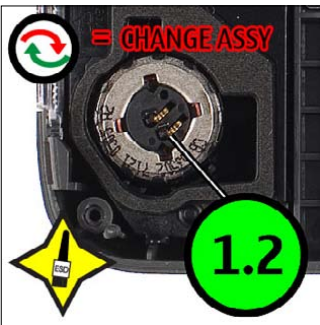

20. QUICK TROUBLE SHOOTER - DISPLAY

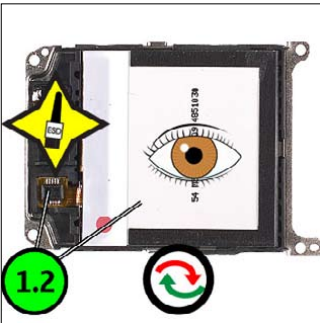

1.2

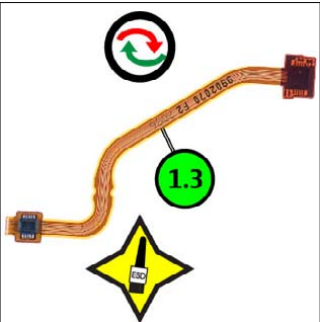

1.3

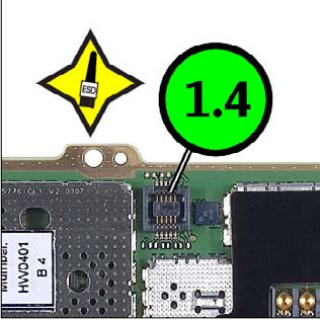

1.4



1.2

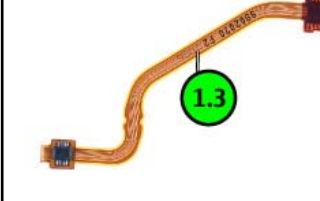

1.3



1.4



1.4



1.4



1.4

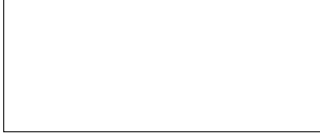

1.4

Explanation

1.1	Symtom (3)	Fault name	Count of fault positions
Zoom position (Note! First zoom starts with 1.2)			

1.1 **DISPLAY (3)**

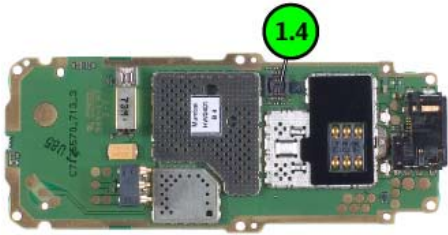

1.4

Page 21 (22)

CONFIDENTIAL
Copyright © 2007 NOKIA. All rights reserved.

ISSUE 2

21. QUICK TROUBLE SHOOTER - MICROPHONE



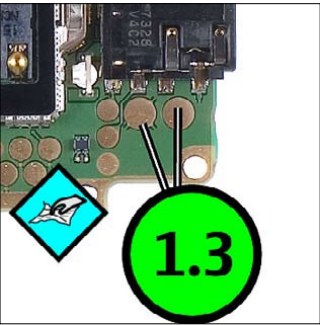

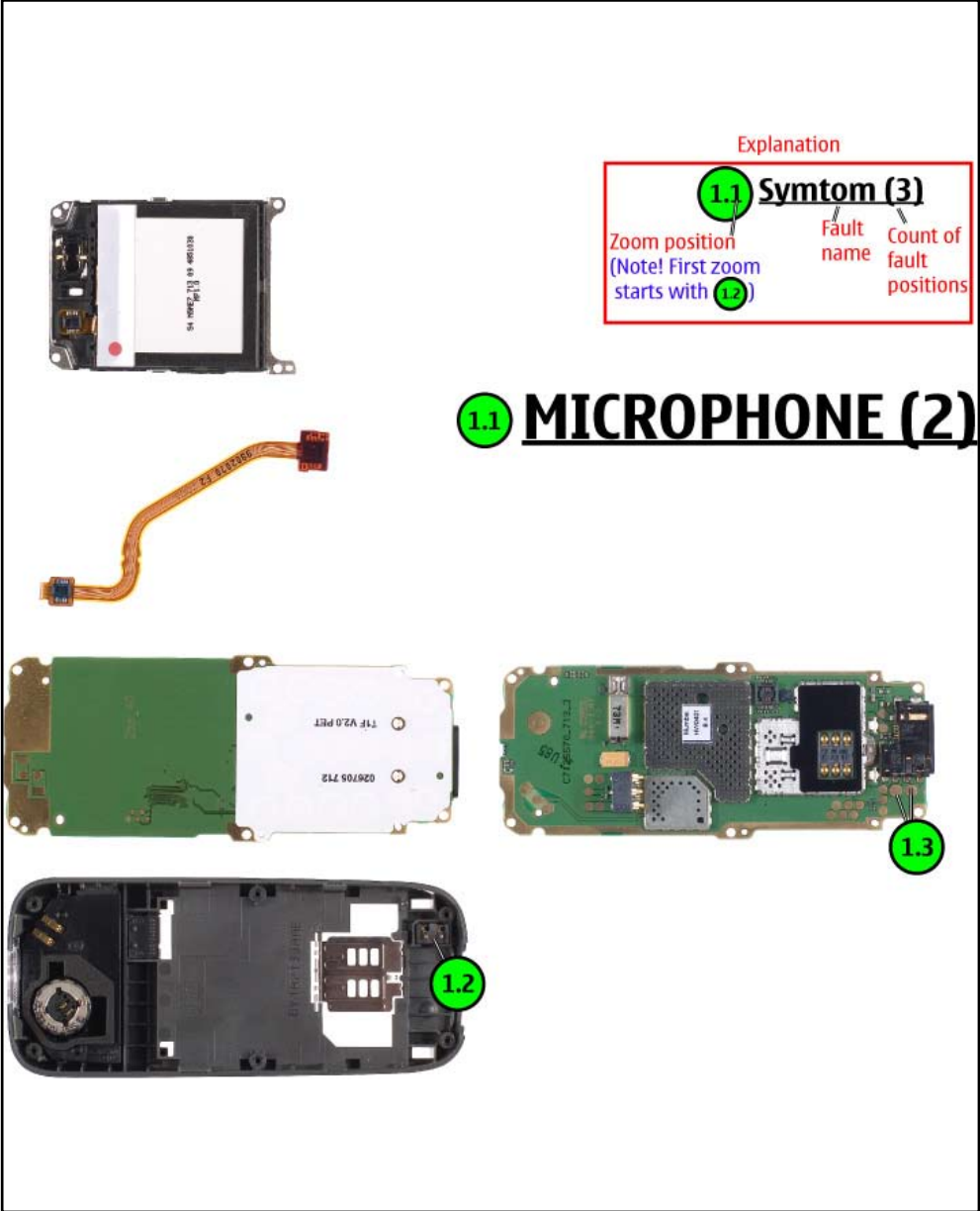

Explanation

1.1 Symtom (3)

Zoom position (Note! First zoom starts with 1.2)

Fault name

Count of fault positions

1.1 **MICROPHONE (2)**

Page 22 (22)

CONFIDENTIAL
Copyright © 2007 NOKIA. All rights reserved.

ISSUE 2